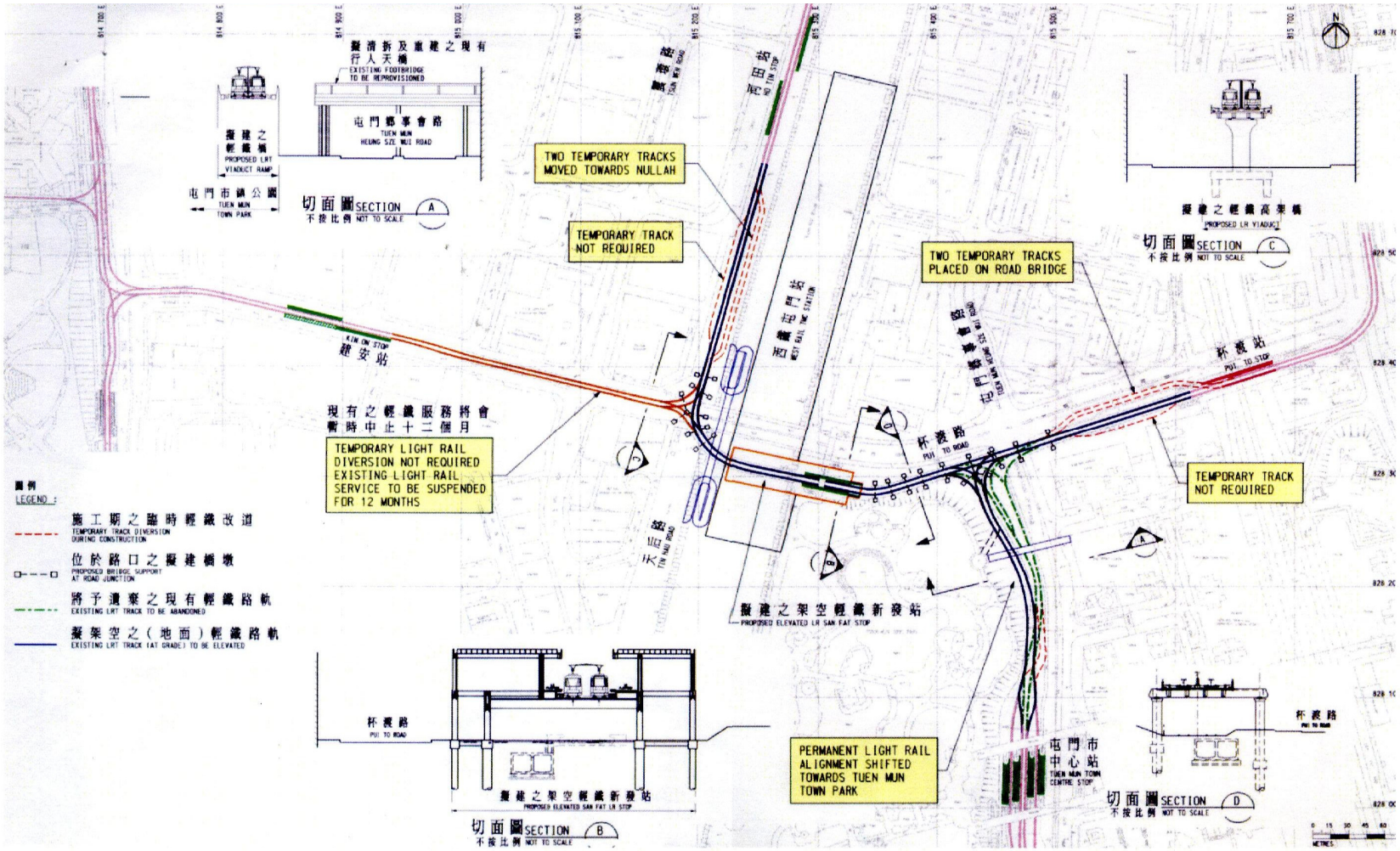

Project Title - Light Rail Transit (LRT) Extension in Tin Shui Wai Reserve Zone and Grade Separation of LTR with Pui To Road and Tsing Lun Road in Tuen Mun 工程名稱 - 天水圍預留區輕鐵支線及屯門杯渡路及青麟路之輕鐵架空路軌	Environmental Permit No. : FEP-02/042/2000/E 環境許可證編號： FEP-02/042/2000/E
Figure 2 - Location Plan of Pui To Road Grade Separation (Amendment details) 圖 2 - 杯渡路之輕鐵架空路軌地點圖 (修正細節)	